

## PROPOSED HIGHWAY WORKS IN YOUR AREA

### LOCATION: - New Road West Parley

As a result of unforeseen circumstances we have unfortunately had to change purposed dates for planned maintenance works at, New Road West Parley we now plan to close it between **17th** and **24th** November 2023.

The road will be closed at night between the hours of **20:00** and **06:00**, and will re-open to traffic daily and at weekends.

We will be carrying out targeted and localised repairs to sections of those roads highlighted in red on the attached map. The recommended diversion route is marked in blue, and this will remain in place for the full duration of the above works. National regulations state that traffic must be diverted onto roads with the same classification as the one that is closed.

During the closure periods there will be no on street parking available, and temporary parking restrictions will be implemented to prevent waiting or parking on the roads listed above. Please note that any vehicle waiting in contravention of temporary parking restrictions may be removed under the provisions of the Removal and Disposal of Vehicles Regulations 1986. If a vehicle has been removed, the owner must contact the Council's vehicle recovery contractor: Ashleywood Recovery Ltd/Bride Valley Recovery Ltd on 01305 889421.

If you wish to discuss these works in more detail, please contact me using the details below.

Yours faithfully

Jason Loibl

Site Agent

Dorset Highways

Tel: 01305 228100

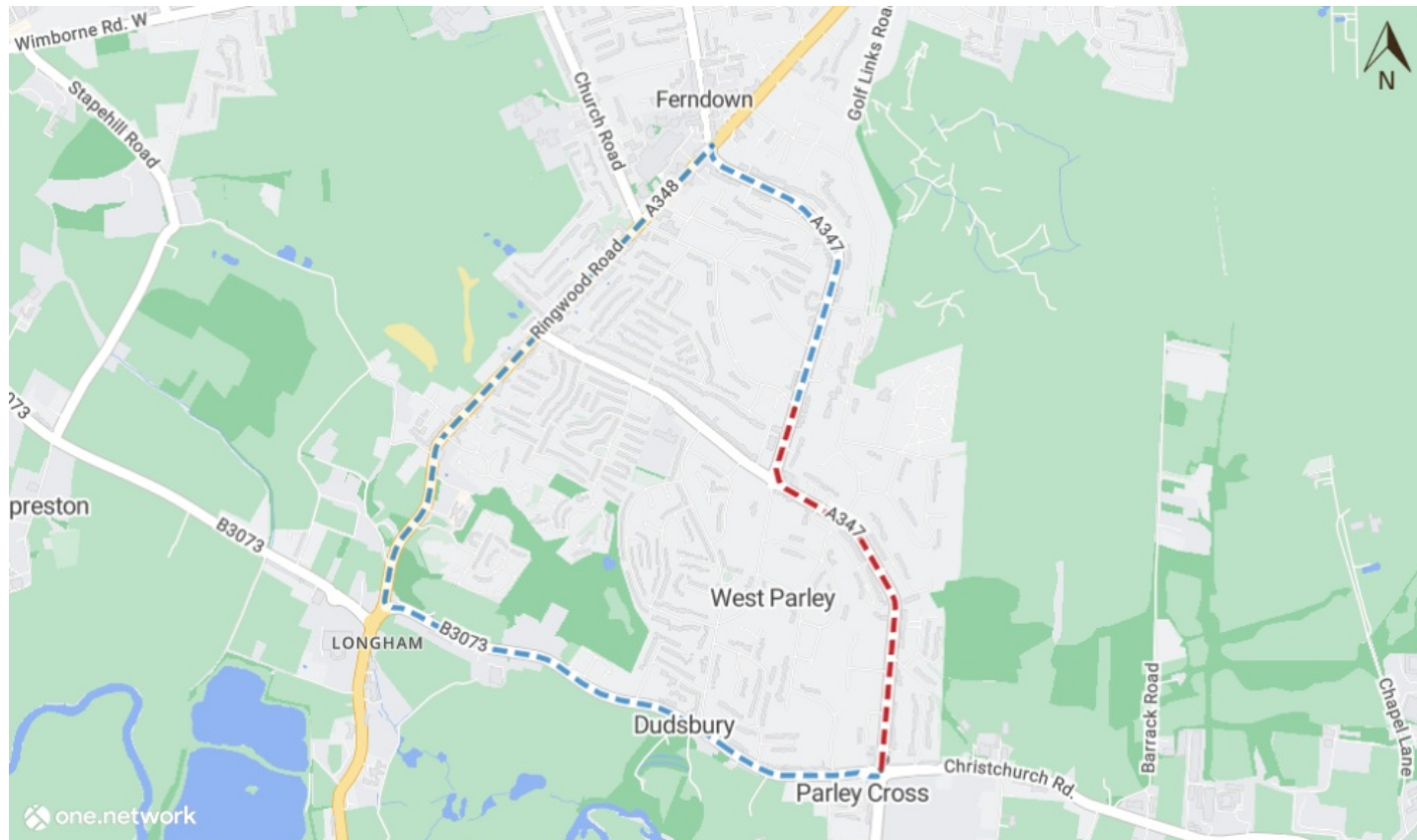

Map data © [MapTiler](#) © [OpenStreetMap contributors](#)

Document Date: 17th October 2023

[Find out more about road maintenance on our website](#) | [View all roadworks in your area](#)